

Celebrate the Season with HALO



Hope And Life Outreach celebrates Trees of HOPE

Saturday, December 4th, 2021

6:00PM – 8:30PM

(Doors open at 5:30PM)

HALO Center of Hope

119 South Boulevard - Salisbury, MD 21804

Join us for an evening of MUSIC - FOOD & FUNDRAISING!!

- ~ Jimmy Hoppa, Host of WBOC's Delmarva Life, will be our Emcee for the evening.
- ~ AMP Academy of Music Studio playing your Christmas favorites!
- ~ Live and Silent Auctions featuring beautifully decorated Christmas Trees with Dave Allen of A&M Auctioneers & Appraisers as our auctioneer.
- ~ Chinese auction with many festive items available.
- ~ Photo Op with a beautiful Christmas Truck by Emily Nicole Photography.
- ~ Heavy Hors D'oeuvres - Desserts - Hot Chocolate and Coffee Bar.
- ~ Visit our North Pole Christmas Shop! You might find that special gift for that special someone!

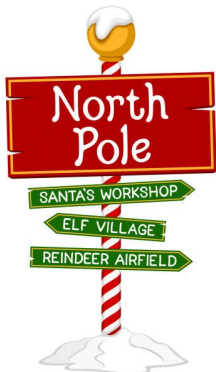

**Tickets and Limited Sponsorship
Opportunities Available**



**TOGETHER WE CAN BRING HOPE
TO THE HOMELESS THIS CHRISTMAS!**



Casual Dress
Alcohol Free Event

Hope And Life Outreach - P.O. Box 2227, Salisbury, MD 21802-2227
www.HALOministry.org
410-742-9356 or email: tschevel@HALOministry.org



HALO Trees of HOPE
2021 Sponsorship Commitment Form



Contact Information:

Contact Name: _____
Business Name: _____
Address: _____
City: _____ State: _____ Zip: _____
Phone: _____ Fax #: _____
Email: _____
Web Address: _____

Sponsor Commitment: (includes fully decorated tree)

\$1,000.00 - Grand Fir \$500.00 - Douglas Fir \$250.00 - Fraser Fir

Ticket Orders: (put # of tickets requested)

_____ \$50.00 - each adult _____ \$20.00 - kids 9 and under (children age 3 & under free)

Total # tickets: _____ Total ticket amount: \$ _____

Payment Information:

- Enclosed is my sponsorship and/or tickets check in the amount of: \$ _____
- Our sponsorship and/or ticket payment was made online: HALOministry.org/treesofhope
- Charge my Credit Card for sponsorship and/or ticket
- Card Type: VISA MasterCard Discover Other: _____
- Cardholders Name: _____
- Billing Address: _____
- Card Number: _____ Exp. Date: _____ CVC: _____
- We are unable to attend Trees of Hope fundraiser, but enclosed is our donation of: \$ _____

Sponsor Signature

Date

Please email a JPG logo to: tschevel@HALOministry.org on or before November 10, 2021 to ensure inclusion in our designated advertising areas.

Please return this form to: tschevel@HALOministry.org
or mail to:
Hope And Life Outreach (HALO)
P.O. Box 2227
Salisbury, MD 21802-2227

Hope And Life Outreach - P.O. Box 2227, Salisbury, MD 21802-2227
410-742-9356
www.HALOministry.org



TOGETHER WE CAN BRING HOPE TO THE HOMELESS THIS CHRISTMAS SEASON!



Hope and Life Outreach (HALO) is a Christ-centered, non-profit organization providing services to the homeless.

HALO is the largest Rescue Mission in the Tri-County area that provides:

- **Emergency Shelter for Men, Women and Children**
- **3 Free Meals each day to anyone who is homeless and/or hungry**
- **Case Management Services including, but not limited to, procurement of ID, health insurance, disability benefits, employment, housing, and so much more!**

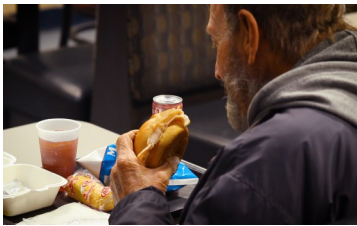

SINCE OPENING OUR DOORS, IN 2007, HALO HAS PROVIDED:

97,015 bed nights for women and mothers with children

43,482 bed nights for men

699,333 meals to the homeless and hungry in our community

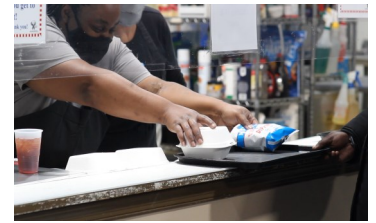

SPONSORSHIP OPPORTUNITIES AT A GLANCE	Grand Fir \$1,000.00	Douglas Fir \$500.00	Fraser Fir \$250.00
Tickets	4	2	1
Sponsor Name/Logo/description in program	✓		
Sponsor Name / Logo / contact info in program		✓	
Sponsor contact info in program			✓
Listing on HALO Social Media, Website and Newsletter	✓	✓	✓
Verbal Recognition during Trees of Hope Festival	✓	✓	✓
Framed 8 1/2 x 11 Tree Signage with Sponsor name and level	✓	✓	✓
Included in FB "Best Tree" contest - Winner listed on HALO Marquee	✓		

EASY AS
1, 2, 3...

- 1** Decorate your tree with your team!
- 2** Display your tree at your business, home and/or Facebook
- 3** Deliver your tree to HALO by: Tuesday, November 30th, 2021 @ 4:30PM

Please mail this completed form to: HALO / P.O. Box 2227 / Salisbury, MD 21802-2227
or email: tschevel@HALOministry.org

